

LIFT MACHINE ROOM DETAILS

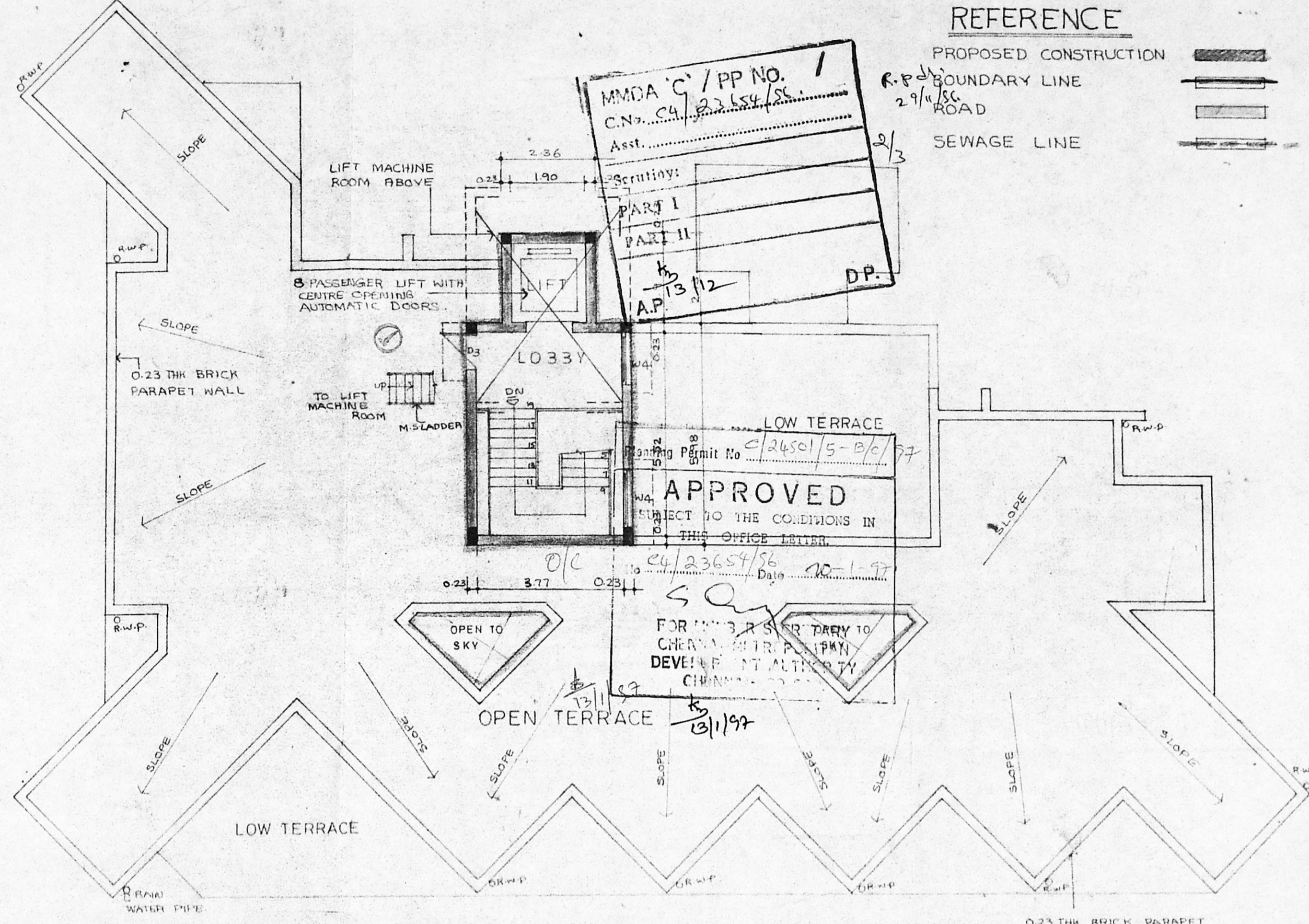

TERRACE FLOOR PLAN SCALE - 1:100

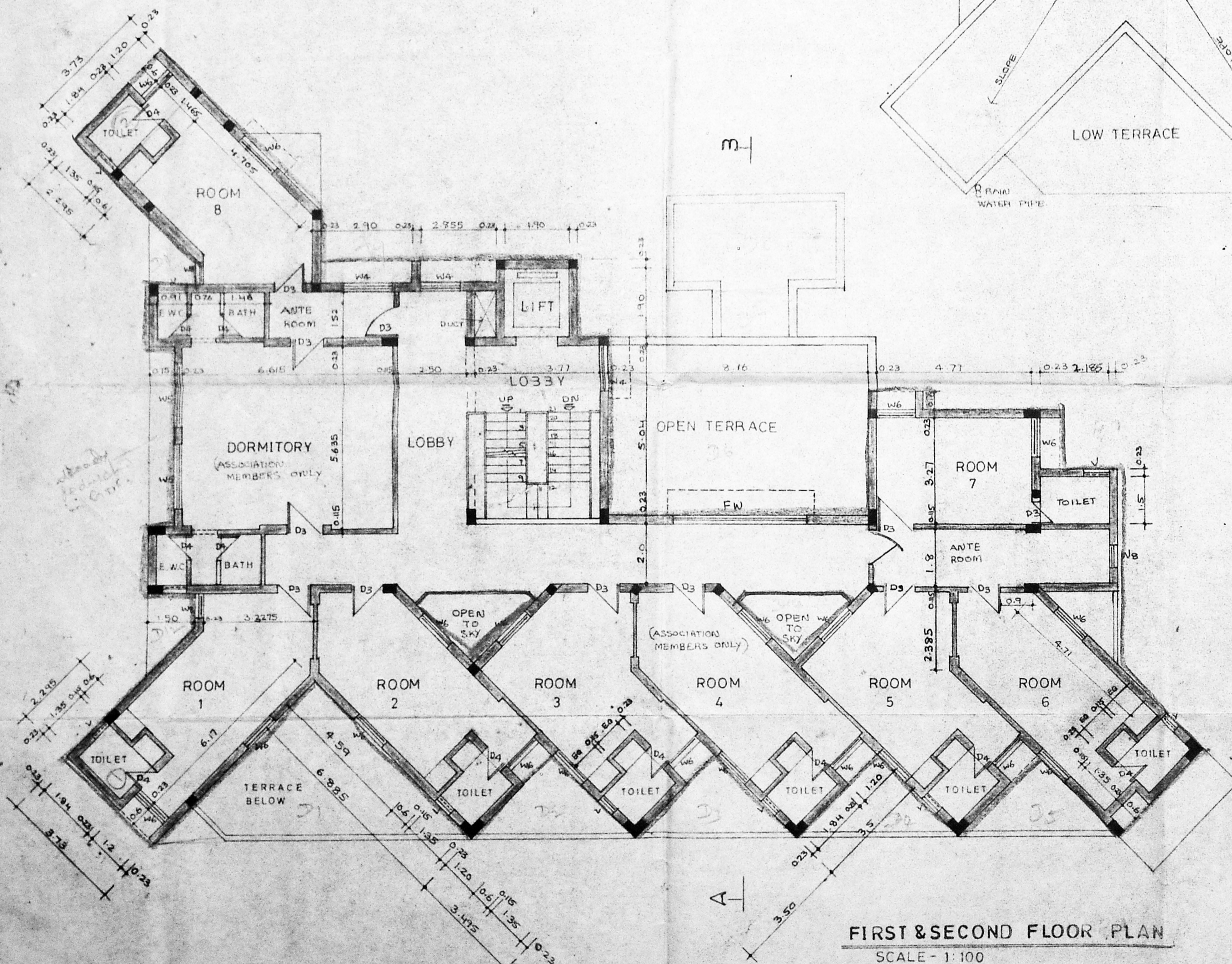

FIRST & SECOND FLOOR PLAN SCALE - 1:100

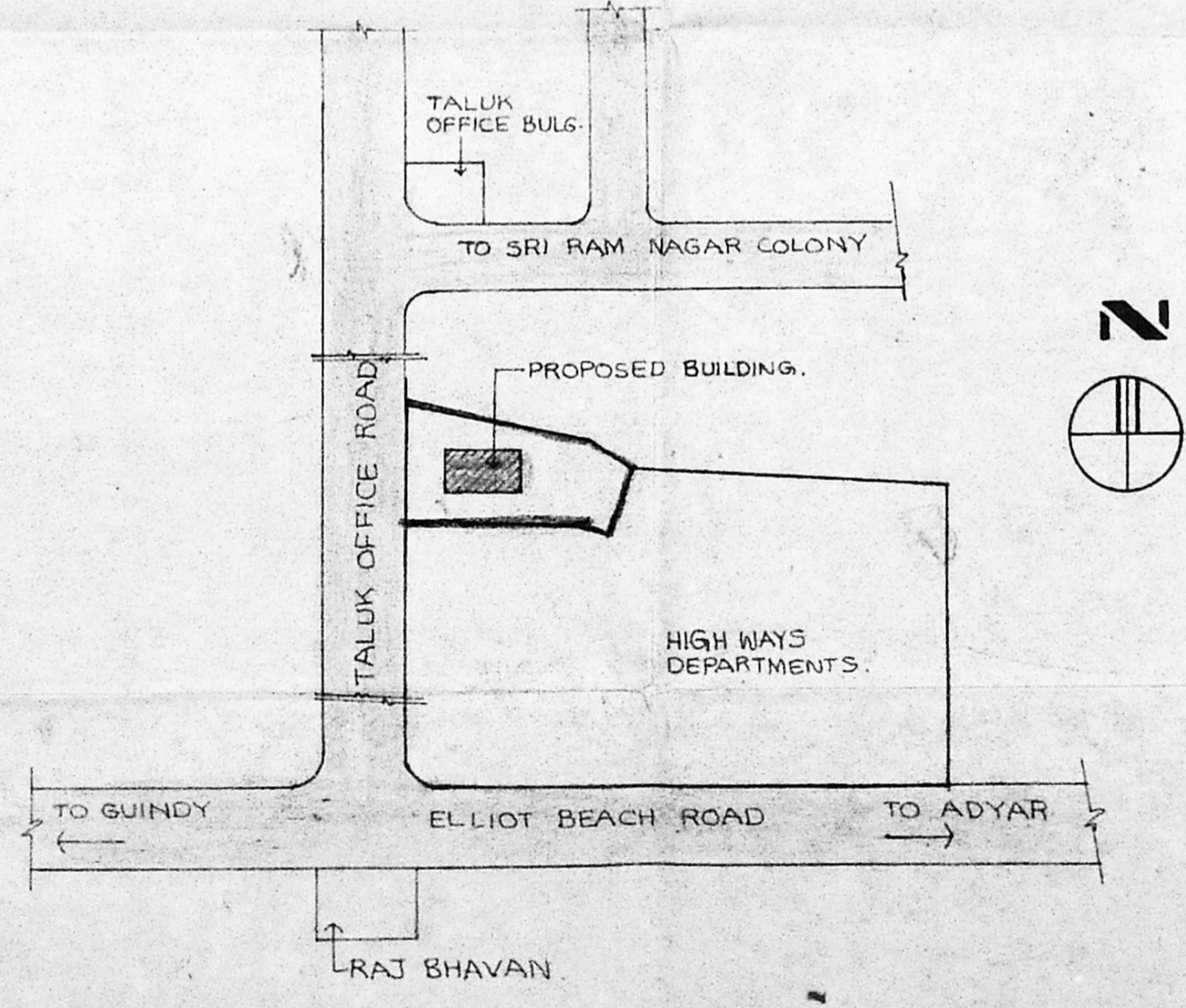

TOPO PLAN not to scale

REFERENCE
 BOUNDARY LINE
 ROAD
 SEWAGE LINE

- 113
- SPECIFICATIONS.**
- 1 ALL FOUNDATION CONCRETE WILL BE CEMENT CONCRETE OF 1:5:10 USING 40mm GAUGE HAND BROKEN GRANITE STONE JELLY.
 - 2 ALL BRICK WORK IN FOUNDATION AND BASEMENT WILL BE OF CEMENT MORTAR 1:5 USING I CLASS CHAMBER BURNT BRICK SIZE 19x9x3.
 - 3 LEVELLING COURSE WILL BE CEMENT CONCRETE 1:5:10 USING 40mm GAUGE OF 4 1/2" THICKNESS.
 - 4 ALL RCC WORK WILL BE OF 1:2:4 USING 10mm TO 20mm HAND BROKEN GRANITE STONE JELLY WITH REINFORCEMENT.
 - 5 ALL ROOF SLAB TO HAVE WEATHERING COURSES IN BRICK JELLY OF SIZE 20mm GAUGE IN PURE SLACKED LIME NO SAND TO BE USED.
 - 6 CEMENT PLASTER FOR NEW WALLS WILL BE OF 20mm THICK INSIDE 12mm THICK OUTSIDE IN C.M. 1:5.
 - 7 ALL BRICK WORK WILL BE BEST SEASONED BALLARSHAH (OR) MALABAR TEAK WOOD.

SCHEDULE OF JOINERY

TYPE	DESCRIPTION	SIZE IN M.
D2		1.5 X 2.13
D3		0.99 X 2.13
D4		0.76 X 2.13
W2		1.70 X 1.37
W4		1.37 X 1.37
W5		2.0 X 1.37
W6		1.20 X 1.37
W8		0.76 X 1.37
W9		1.52 X 1.37
Y	VENTILATOR	0.60 X 0.60
FW	FRENCH WINDOW	3.8 X 2.13

AREA STATEMENT

FIRST FLOOR AREA	377.14 m ²
SECOND FLOOR AREA	377.14 m ²
TERRACE FLOOR AREA	55.71 m ²
(S.H.R. & L.M.R.)	

PROPOSED BUILDING FOR THE ASSOCIATION OF TAMILNADU HIGHWAYS ENGINEERS AT HIGHWAYS RESEARCH STATION COMPUS. MADRAS-600 025. T.S. NO. 22/2 VILLAGE VENKATAPURAM, MAMBALAM, CHENNAI.

SCALE	DATE	JOB NO
1" = 8'-0" (1:100)	4.12.95	1554/95
DRAWN BY	CHECKED BY	DRG NO
B. AMUDHA	A. SANTHOSH	2

APPLICANT
 Association of Tamil Nadu Highway Engineers
 32, II Main Road, Gandhi Nagar, Adyar, Madras-20.

LICENCED SURVEYOR
 A. SANTHOSH, B. Arch, M.H.
 LICENCED SURVEYOR
 Class-I - R.A. No. 143
 25A, Lady Mahavan Road, Mahalingapuram, Madras - 600 034

planning and design group
PADGRO
 consultants private limited
 architects and town planners
 25A lady mahavan nair road
 mahalingapuram madras-34
 phone - 825 4026

COLOUR REFERENCE

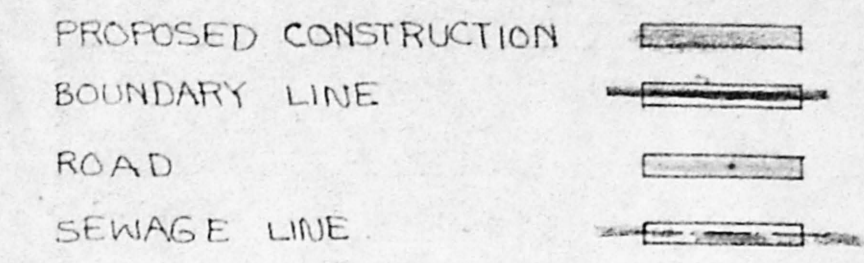

SPECIFICATION 15

1. ALL FOUNDATION CONCRETE WILL BE CEMENT CONCRETE OF 1:5:10 USING 40MM GAUGE HAND BROKEN GRANITE STONE JELLY.
2. ALL BRICKWORK IN FOUNDATION AND BASEMENT WILL BE OF CEMENT MORTAR 1:5 USING 1st CLASS CHAMBER BURNT BRICK SIZE 9"x4"x3"
3. LEVELLING COURSE WILL BE CEMENT CONCRETE 1:5:10 USING 40MM GAUGE OF 4% THICKNESS.
4. ALL R.C.C WORK WILL BE OF 1:2:4 USING 10MM TO 20MM HAND BROKEN GRANITE STONE JELLY WITH REINFORCEMENT.
5. ALL ROOF SLAB TO HAVE WEATHERING COURSES IN BRICK JELLY OF SIZE 20MM GAUGE IN PURE SLACKED LIME NO SAND TO BE USED.
6. CEMENT PLASTER FOR NEW WALLS WILL BE OF 20MM THICK INSIDE 12MM THICK OUTSIDE IN CEMENT MORTAR 1:5.
7. ALL BRICK WORK WILL BE BEST SEASONED BALLARSHAH (OR) MALLABAR TEAK WOOD.

MMDA 'C' / PP No. 1
 C.No. 04/23654/56
 Asst. _____
 Scrutiny: *[Signature]*
 PART I _____
 PART II _____
h
A.P. 1/12
 D.P.

R.P. 2/1
29/4/56
3/2

Planning Permit No. C/24501/5-4C/57

APPROVED
 SUBJECT TO THE CONDITIONS IN THIS OFFICE LETTER.
 No. 04/23654/56 Date 1-97
[Signature]
 FOR MEMBER SECRETARY
 CHENNAI METROPOLITAN
 DEVELOPMENT AUTHORITY
 CHENNAI-600 002

13/1/97

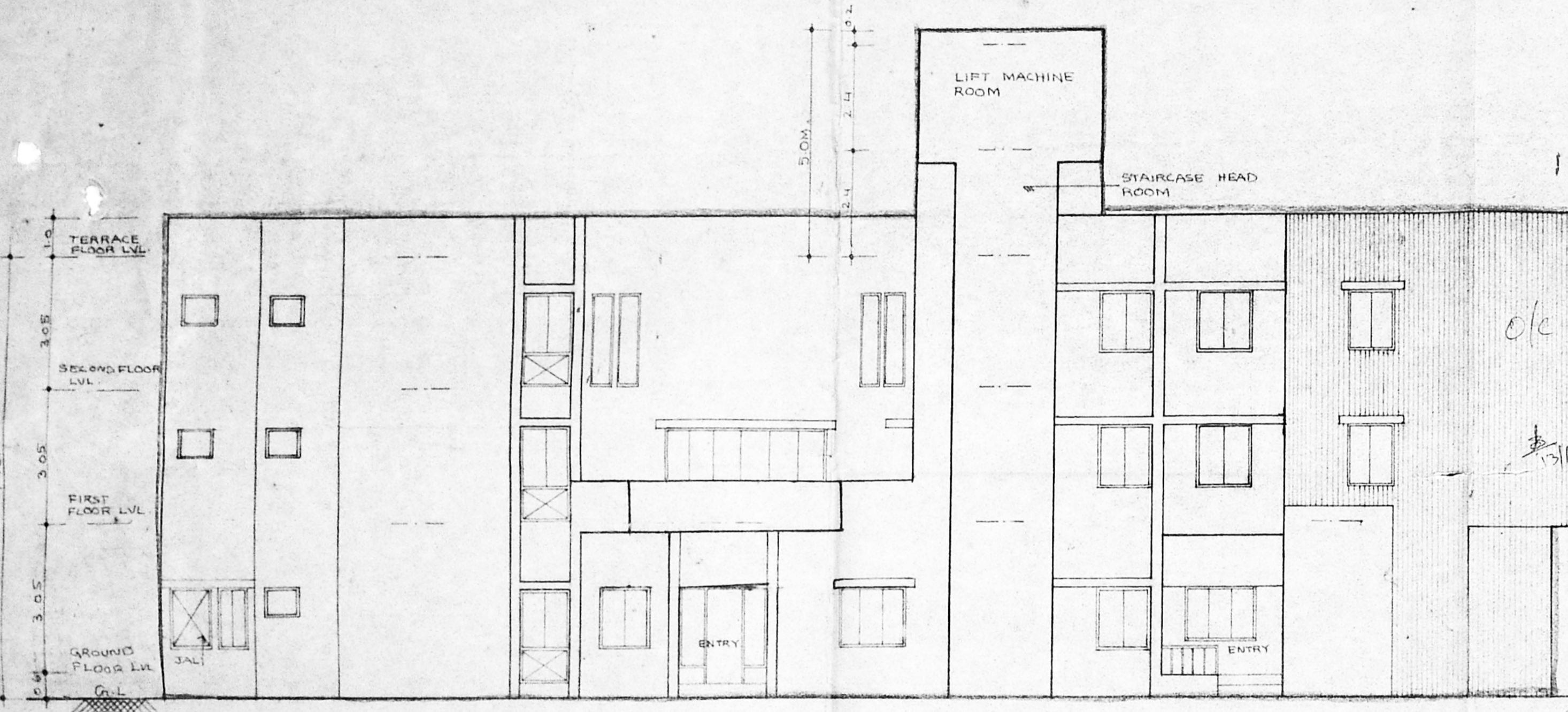

NORTH SIDE ELEVATION

AREA STATEMENT

I BUILT UP AREA

GROUND FLOOR AREA	- 514.33
FIRST FLOOR AREA	- 377.14
SECOND FLOOR AREA	- 377.14
TERRACE FLOOR AREA	- 55.71
(S.H.R. & L.M.R.)	
	<u>1324.32</u>
	<u>1424.32</u>

PROPOSED BUILDING FOR THE ASSOCIATION OF TAMILNADU HIGHWAYS ENGINEERS AT HIGHWAYS RESEARCH STATION COMPUS MADRAS-25 T.S. NO. 22/2 VILLAGE VENKATAPURAM, MAMBALAM - GUINDY

SCALE	DATE	JOB NO
1:100	16.12.95	1554/95
DRAWN BY	CHECKED BY	DRG NO
B. AMUDHA	A. SANTHOSH	3

APPLICANT

[Signature]
 General Secretary,
 Association of Tamilnadu Highway Engineers,
 32, H. Main Road,
 Gandhi Nagar,
 Adyar, Madras-20.

LICENCED SURVEYOR

[Signature] R.A. No. 148
A. SANTHOSH, B. Arch, M.H.
 LICENCED SURVEYOR
 CLASS-1 - R.A. No. 148
 25A, Lady Madhavan Nair Road,
 Mahalingapuram, Madras - 600 036

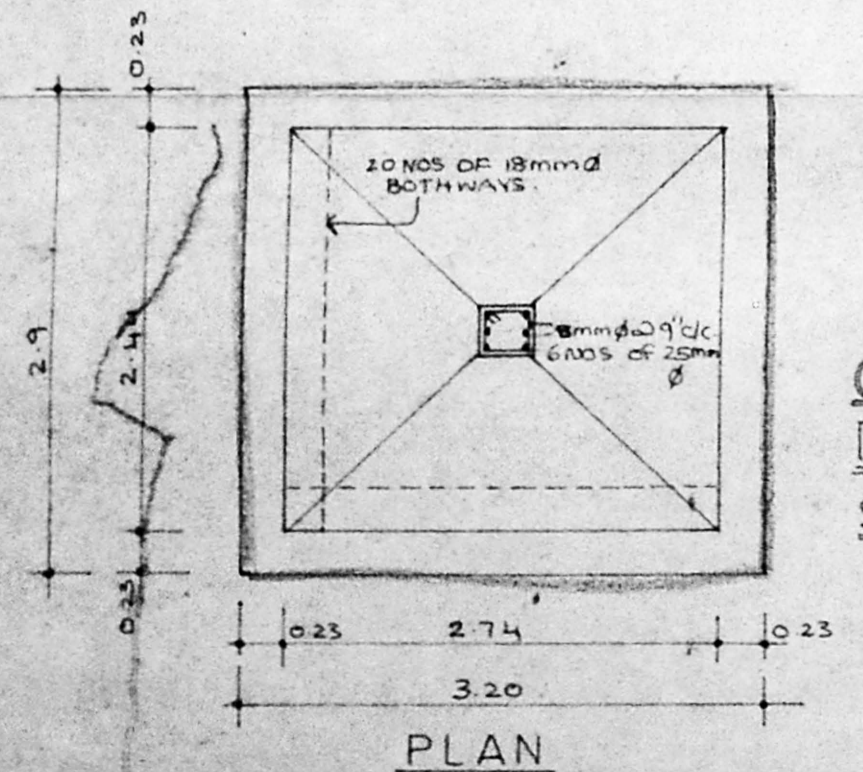
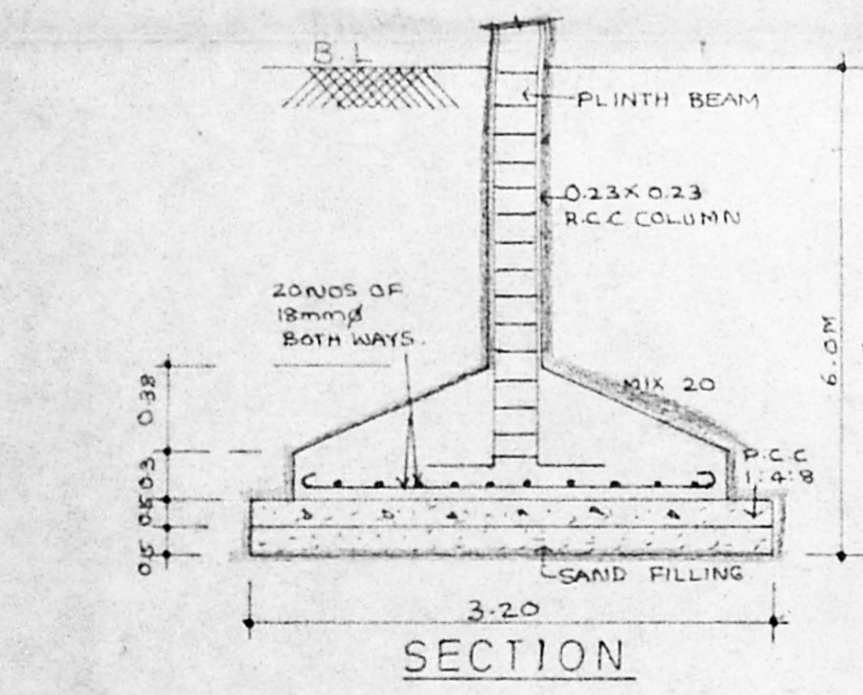

COLUMN FOUNDATION DETAILS
 SCALE-1:50

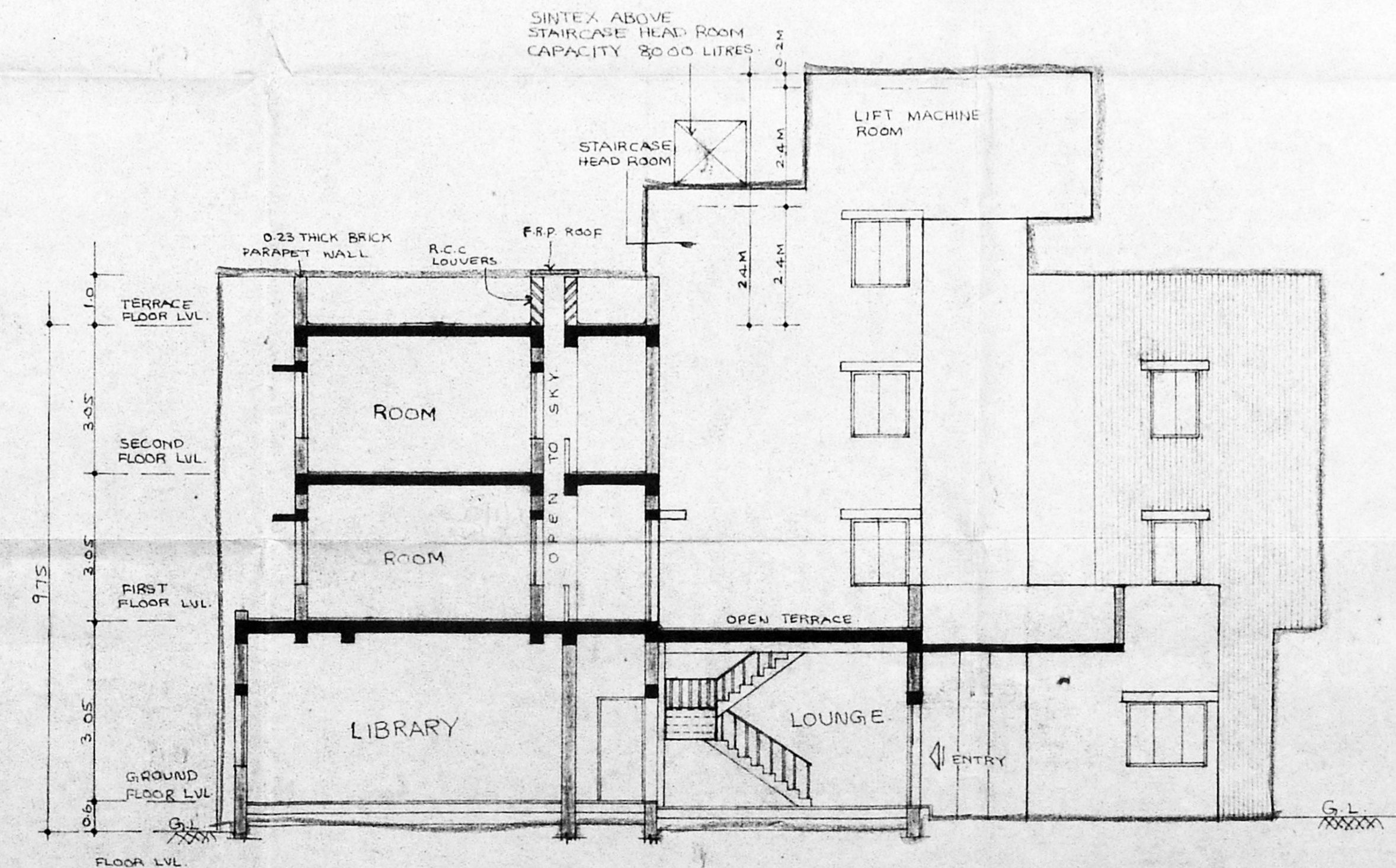

SECTION A-B

planning and design group
PADGRO
 consultants private limited
 architects and town planners,
 25A, lady madhavan nair road,
 mahalingapuram madras - 34,
 phone - 825 4026.